FLOW DIAGRAM FOR FUME HOOD CONTROLLER
(TYPICAL FOR 16)

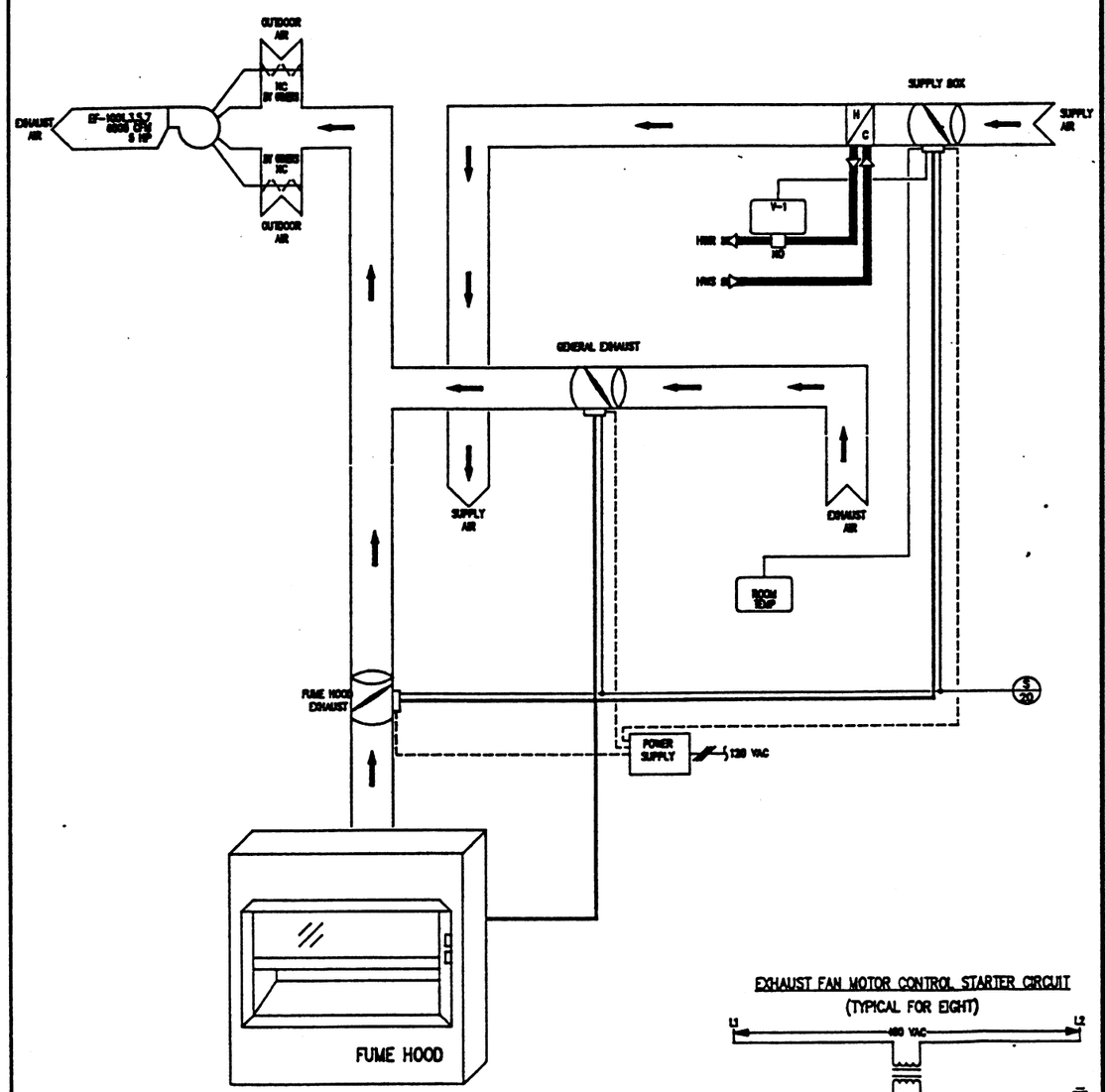

NOT FOR CONSTRUCTION
FOR REFERENCE ONLY

EXHAUST FAN MOTOR CONTROL STARTER CIRCUIT
(TYPICAL FOR EIGHT)

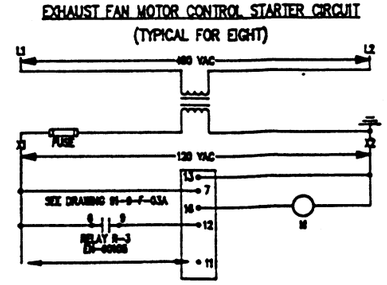

LEADER LINE INDICATES POSSIBLE FUTURE CONECTION FOR SAFETY CONTACTS.

FLOW DIAGRAM FOR FUME HOOD CONTROLLER
(TYPICAL FOR 16)

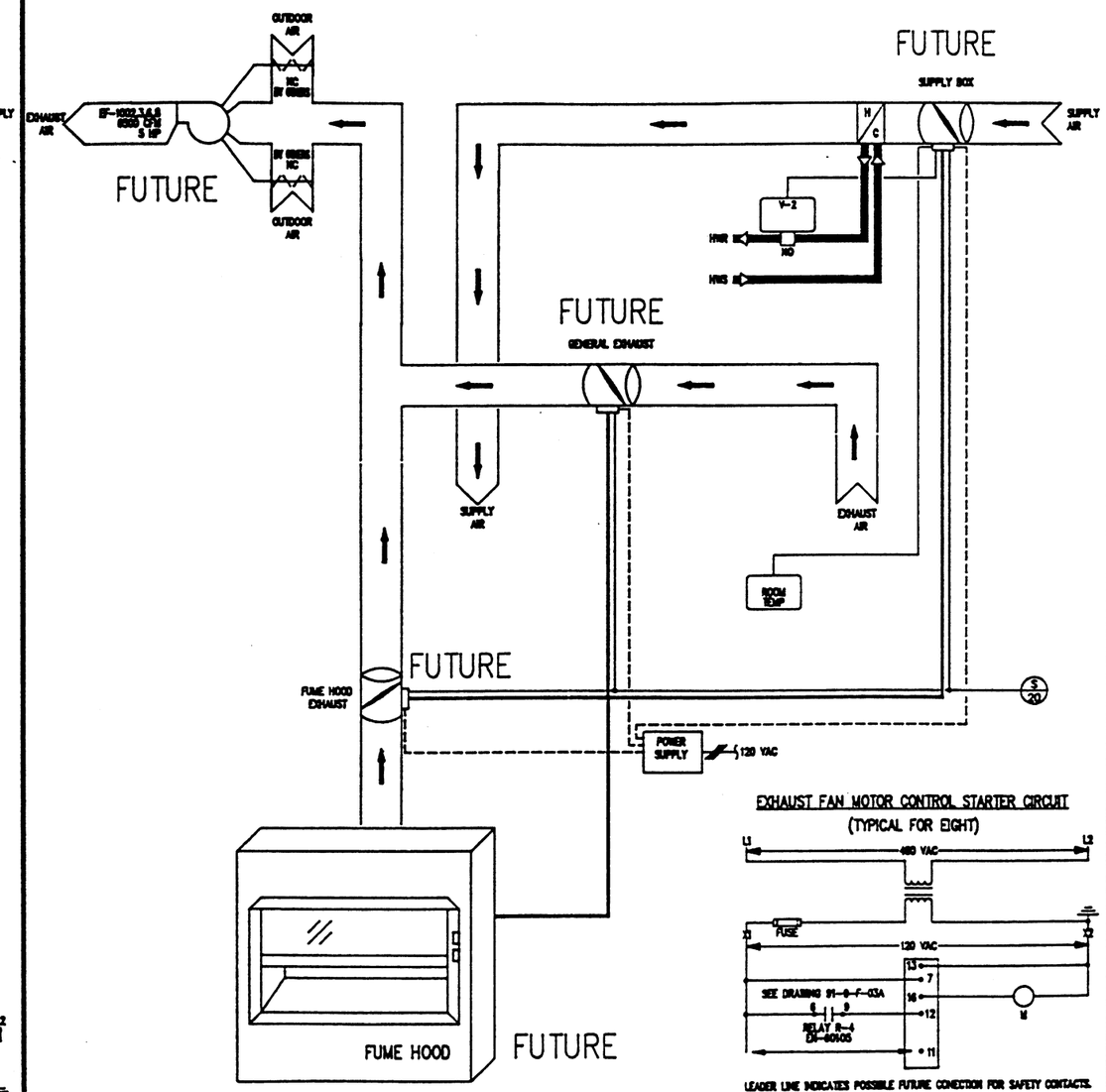

EXHAUST FAN MOTOR CONTROL STARTER CIRCUIT
(TYPICAL FOR EIGHT)

LEADER LINE INDICATES POSSIBLE FUTURE CONECTION FOR SAFETY CONTACTS.

NOTE:
BASE JOB EQUALS QUANTITIES IN THE BILL OF MATERIALS DIVIDED BY TWO.
ALTERNATE IS THE QUANTITY AS PRINTED IN THE BILL OF MATERIALS.

BASE JOB IS BUILDINGS 431, 432, 434, 435

COPYRIGHT JOHNSON CONTROLS, INC. 1993

DRAWING TITLE
FUME HOOD FLOW DIAGRAM

PROJECT
The Argonne National Labs
Advanced Photon Source Campus
9700 Cass Avenue South
Argonne, IL 60439

REFERENCE DRAWING	NO.	REVISION-LOCATION	ECN	DATE	BY
	1	GENERAL		07/08/93	DCS

VALVES DIGITAL	PROJECT MGR	APPL. ENGR.	DRAWN	DRAWN	APPROVED
JP	SF	DCS	DCS	BY DCS DATE 08/16/93 BY	DATE

FILE: LOM_FUME
DCCOD: 7083/708.1870

JOHNSON CONTROLS
Systems & Services Division
3007 MALMO ROAD
ARLINGTON HEIGHTS
ILLINOIS 60005
708/364-1800 Main
708/806-4438 Eng

CONTRACT NUMBER
91390-0009

DRAWING NUMBER
91-9-F-04A

EXPERIMENT FACILITIES
LOM
10/4/93 (CFC)

TEMPERATURE CONTROLS DRAWINGS
APPENDIX-B